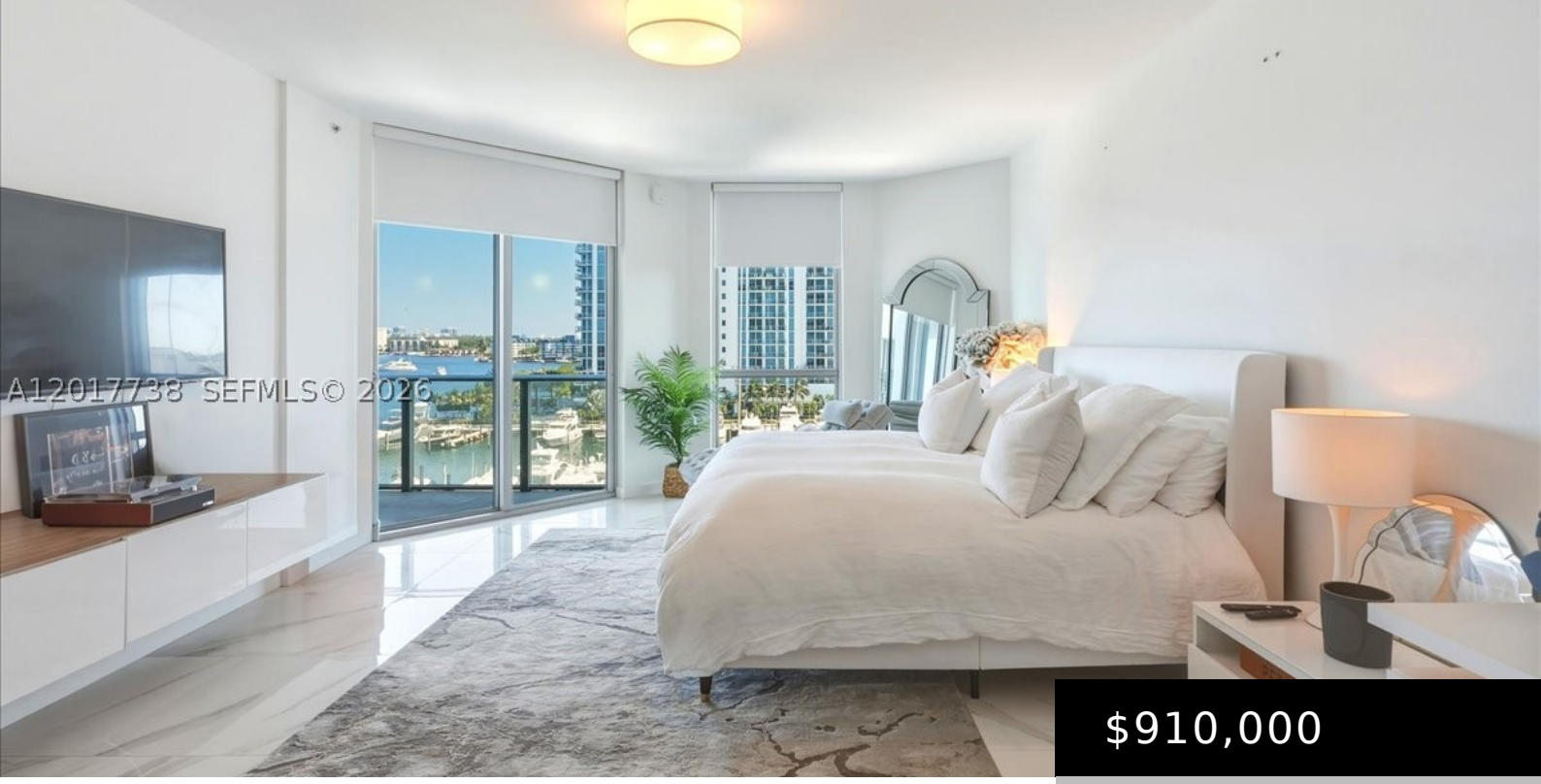

$910,000

- 2 beds
- 3 baths
- Condominium
- Residential
- Active
- 1718 sq ft

17301 BISCAYNE BLVD 605

https://marinapalmsmiamifl.com

MARINA PALMS RESIDENCES NORTH CONDO UNIT 605 UNDIV 0.3755% INT IN COMMON ELEMENTS OFF REC 28606-1211 A compelling opportunity to enjoy the Marina Palms lifestyle at an exceptional new price. This 2 bedroom residence at Marina Palms North Tower offers an elevated take on waterfront living in North Miami Beach. Featuring a desirable split floor […]

Basics

Category: Residential
Status: Active
Bathrooms: 3 baths
Floors: 25 floors
Year built: 2015
Subdivision Name: MARINA PALMS RESIDENCES N

Type: Condominium
Bedrooms: 2 beds
Half baths: 1 half bath
Area: 1718 sq ft
View: Bay,Ocean
County: Miami-Dade

Building Details

Lot Features: FloodZone

Construction Materials: Block

Covered Spaces: 1

Garage Spaces: 1

Floor covering: Tile

Amenities & Features

Parking Features: OneSpace,Valet

Security Features: FireAlarm,LobbySecured,Other,SecurityGuard

Association Amenities: Marina,Clubhouse,Elevators,FitnessCenter,Other,Playground

Waterfront Features: Bayfront

Window Features: ImpactGlass

Cooling: CentralAir

Exterior Features: Other

Heating: Central

Interior Features: Bathtub,ClosetCabinetry,DualSinks,EatInKitchen,LivingDiningRoom,SplitBedrooms,SeparateShower,WalkInClosets

Appliances: Dryer,Dishwasher,Disposal,Washer

Expenses, Fees & Taxes

Association Fee: $2,068

Tax Annual Amount: $14,960

Tax Year: 2025

Miscellaneous

Association Fee Frequency: Monthly

List Office Name: Avanti Way Realty LLC

Listing Terms: Cash,Conventional,Other